

ELEVATION SOUTH-EAST

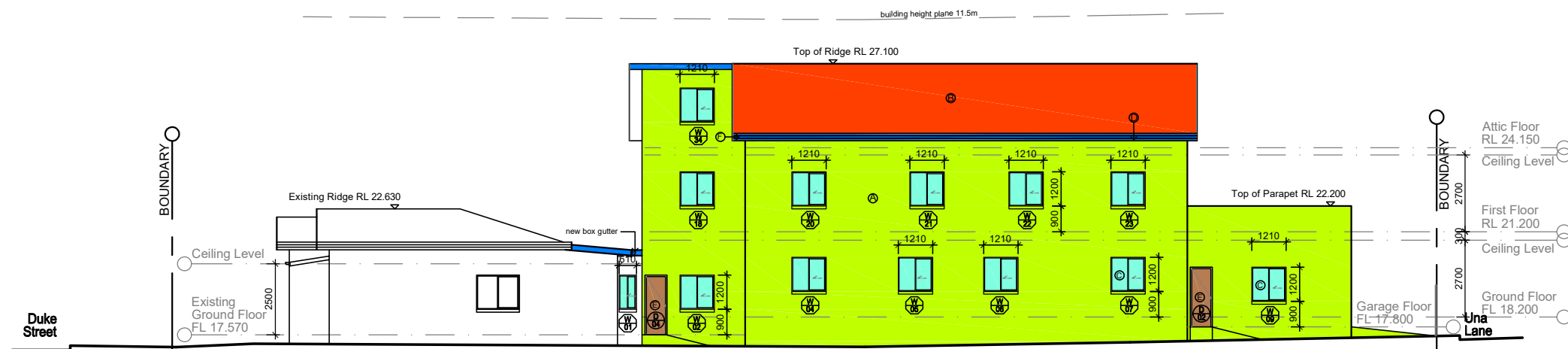

ELEVATION NORTH-WEST

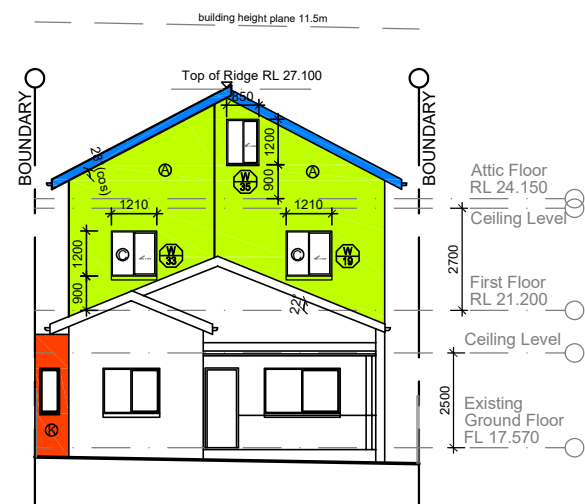

ELEVATION NORTH-EAST

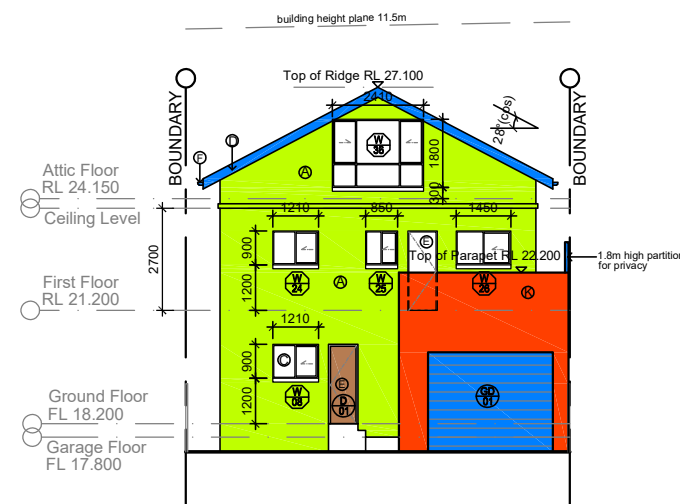

ELEVATION SOUTH-WEST

#### LEGEND :

Existing Building  
To Be Demolished

#### FINISHES LEGEND:

- Ⓐ Paint to Hebel fixed on stud wall
- Ⓑ Concrete Tiled Roof
- Ⓒ Powdercoated Aluminium Framed Window
- Ⓓ Colorbond Metal Fascia
- Ⓔ Timber Door & Painted
- Ⓕ Colorbond Gutter & Dp
- Ⓖ Floor Framing to Engineer details
- Ⓗ Plasterboard Wall
- Ⓙ Roof Framing to Engineer details
- Ⓚ Render & Paint to Common Single Brick
- Ⓛ Concrete Slab to Engineer Details
- Ⓜ Plasterboard Ceiling
- Ⓝ Privacy Screen

AMENDMENTS		DATE	BY	<div>(NOTES)</div> <div>All work to be carried out in accordance with BCA, council requirements &amp; relevant Australian standards &amp; codes.</div> <div>Do not scale off the drawings unless otherwise stated and use figured dimensions in preference.</div> <div>All dimensions are to be checked and verified by the CONTRACTOR on the site before the commencement of any work, all dimensions and levels are subject to final survey and set-out. Discrepancies to be reported to designer prior to commencement. No responsibility will be accepted by this firm for any variations in design, builder's method of construction or materials used, deviation from specification without permission or accepted work practices resulting in interior construction.</div> <div>COPYRIGHT CLAUSE</div> <div>This drawing and design is the property of GARY TEH ARCHITECTS and should not be reproduced either in part or whole without the written consent of this firm. The information shown on it is regarded as confidential and must not be disclosed to any third party. This drawing must be returned upon request.</div>	Notification Plan - Elevations		<div>Proposed Alteration and Addition to an Existing Dwelling</div> <div>FOR Yiwen SUN</div> <div>At: 88 Duke Street Campsie 2194</div> <div>Lot : B, DP : 957282</div> <div>City of Canterbury Bankstown Council</div>		<div>Gary Teh Architects Pty Ltd</div> <div>8/77 Old Castle Hill Road</div> <div>Castle Hill NSW 2154</div> <div>M 0402 963 373</div> <div>NSW Registered Architect No.7818</div>	
A	Development Application.	28.4.22	G.T.		DEVELOPMENT APPLICATION					
					Designed By: G. Teh					
					Drawn : G. Teh					
				Date : 3 February 2022						
				Scale : 1:400 @ A4						
						Job No.		Dwg	Issue	
						2211		DA 502	A	